

# Welcome to Cathedral Pines Campground

*To help you enjoy your stay and to ensure your safety, we have prepared a list of guidelines:*

The campground is open for the season from mid-May through the end of September. Office hours are from 8:00am to 8:00pm Sunday through Thursday and from 8:00am to 9:00pm Friday and Saturday. The security gate is open from 8:00am until 8:00pm. A deposit of \$10.00 is required for each gate card and is refundable when the card is returned to the office upon departure.

**Check-in time is 1:00pm. Check-out time is noon. No check-ins after 10:00pm.**

Visitors are welcome to spend the day at no cost. Visitors staying the night in your camper or tent are charged a \$2.00 per guest fee.

Appropriate conduct is expected at all times. Parents are responsible for the actions and safety of their children. **Quiet time is 10:00pm and children must be at their campsite.** Please ride bicycles on the paved road and not in the woods or through other campsites. **For safety's sake, there will be no bike riding after dark.** Children under the age of six need a parent or guardian with them on the playground. Bikes, skateboards, roller blades and scooters are not allowed in any of the buildings. **We ask that you please obey the 10mph speed limit for the safety of the many children that use the roadway.**

For safety reasons, please no glass containers on the beach and no jumping off the dock seats.

Pets are welcome. Please keep them in your control at all times and on a leash when out of your campsite. We also ask that you clean up after them and **not leave them unattended. We can not allow dogs on the beach, playground, or in any of the buildings due to sanitary reasons.**

Please do not pour gray water on the ground. There is an outside sink located at the bathhouse near site #77 or you may also use the dump stations.

**Please extinguish your fire before going to bed or leaving your site.** Please do not burn your garbage in the fireplaces. Dumpsters are located throughout the campground and marked on the map for your convenience.

Peeling bark from or defacing the trees in any way can cause insect infestation or disease that may result in the death of the tree -- please respect the forest. Chainsaw use in the campground is not permitted.

We cannot allow ATV's in the campground for safety reasons. Ask the staff for directions to area trails.

Discharge of firearms or paint ball guns are not permitted on the campground property.

*We hope you enjoy your stay at Cathedral Pines Campground!*

#### **Cathedral Pines' Cancellation Policy:**

A cancellation must be received 48 hours or more before check-in time of the reservation in order to receive a full refund or credit on your deposit. The deposit will be forfeited and no refund or credit will be given if the reservation is cancelled less than 48 hours of check-in time.

We do not give refunds or credits for no-shows or early departure.

- 3-Way Hookup
- Dumpsters
- Sites - No W&E
- Outhouse
- Water Faucet
- Sites with Electricity & Water

Flagstaff Lake

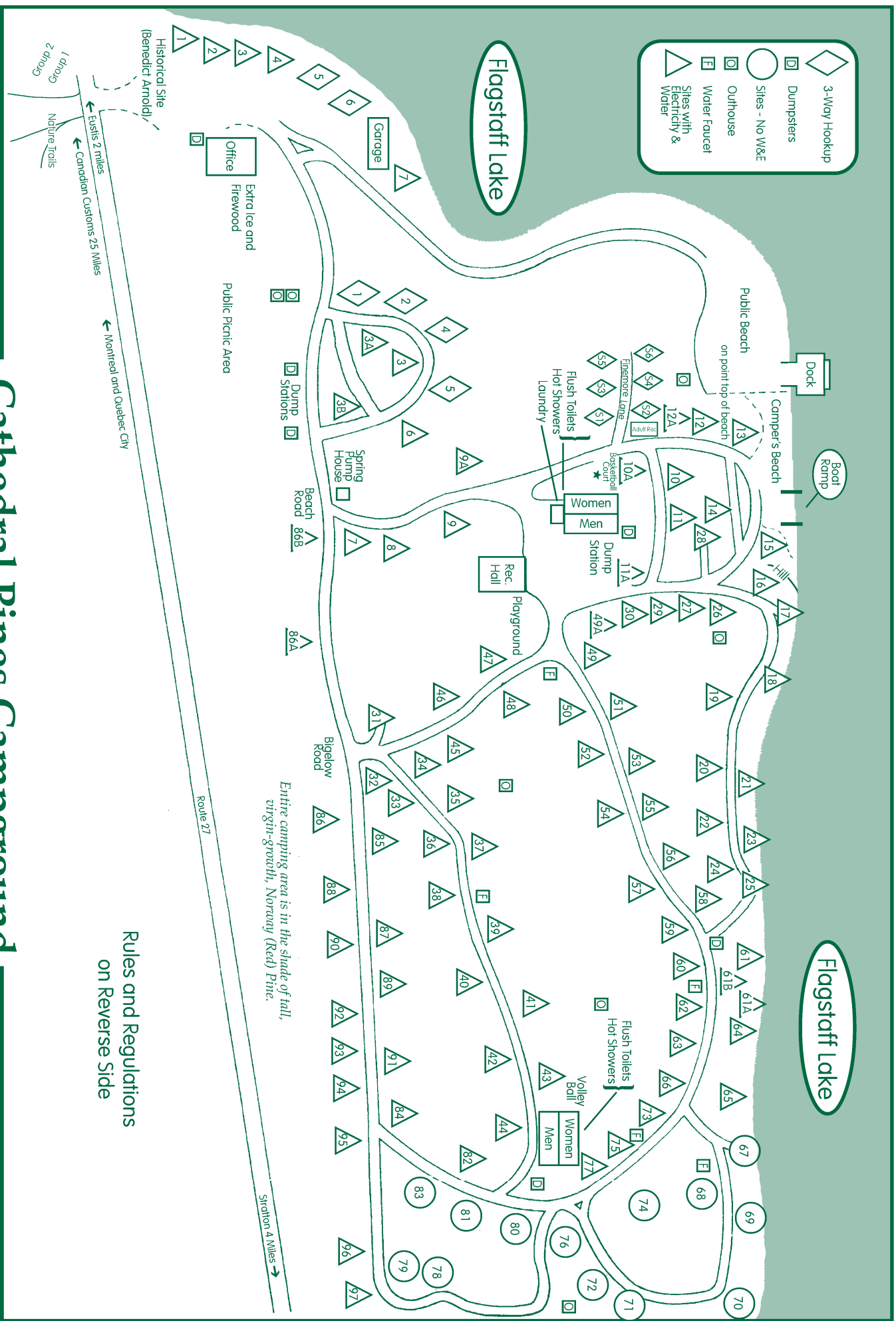

Flagstaff Lake

Rules and Regulations  
on Reverse Side

Entire camping area is in the shade of tall, virgin-growth, Norway (Red) Pine.

# Cathedral Pines Campground

P.O. Box 146 • Eustis, Maine 04936

Phone: (207) 246-3491 • Fax (207) 246-2133

E-mail: [catpine@tds.net](mailto:catpine@tds.net)

Wi-Fi hot spot at office



Historical Site (Benedict Arnold)  
← Eustis 2 miles  
← Canadian Customs 25 Miles  
← Montreal and Quebec City

1 Group  
2 Group  
3  
4  
5  
6  
7  
8  
9  
10  
11  
12  
13

Garage  
Office  
Extra Ice and Firewood  
Public Picnic Area

Dump Stations  
Spring Pump House

Beach Road 86B  
86A

Bigelow Road

Shedden 4 Miles →

Dock  
Boat Ramp  
Camper's Beach  
Public Beach  
on point top of beach

Flush Toilets  
Hot Showers  
Laundry

Women  
Men  
Dump Station

Rec. Hall  
Playground

Flush Toilets  
Hot Showers  
Volley Ball  
Women  
Men

67  
68  
69  
70  
71  
72  
73  
74  
75  
76  
77  
78  
79  
80  
81  
82  
83  
84  
85  
86  
87  
88  
89  
90  
91  
92  
93  
94  
95  
96  
97